

Installation of Fixed Speed Camera Pacific Highway between Cowan and Brooklyn

Safer Roads Program

April 2025



Transport for NSW acknowledges the Garigal Clan of the Dharug and Guringai Nation as the Traditional Custodians of the lands on which we work and pays respect to Elders past and present.

Transport for NSW is improving road safety on the Pacific highway between Cowan and Brooklyn.

Following requests from community members and Hornsby Shire Council to address speed-related incidents in the area, Transport for NSW will install a fixed speed camera on the Pacific Highway at Cowan.

The fixed speed camera will be operational in May 2025.

What work are we doing?

This work includes:

- establishing a temporary work site
- locating existing underground services
- using machinery to cut into the road
- installing electrical cables underground
- installing the pole for the fixed speed camera
- installing an outdoor electrical box
- trimming trees where required
- removing and replacing existing signs
- potholing work to install new signs.

Transport for NSW will also be installing 'No Stopping' signs along the Pacific Highway between Muogamarra Field Studies Trail and Brooklyn Road, Cowan during standard work hours from **Thursday 3 April to Thursday 17 April**, weather permitting.

When and where we'll be working

Work will take place **over 16 night shifts** between **Monday 7 April** and **Wednesday 7 May**, weather and site conditions permitting. Work will be paused over the Easter long weekend.

Working hours are from **8pm to 5am, Monday to Friday**. Noisier work will take place before midnight.

Further information will be provided should there be significant changes to the installation schedule.

What will this mean for you?

You may notice:

- workers and vehicles
- traffic controllers and signage
- lane closures and reduced speed limits
- noise from machinery and equipment.

Traffic changes

Please follow the direction of traffic controllers and signs and keep to speed limits.

Thank you for your cooperation while we carry out this important work.



Location of work area

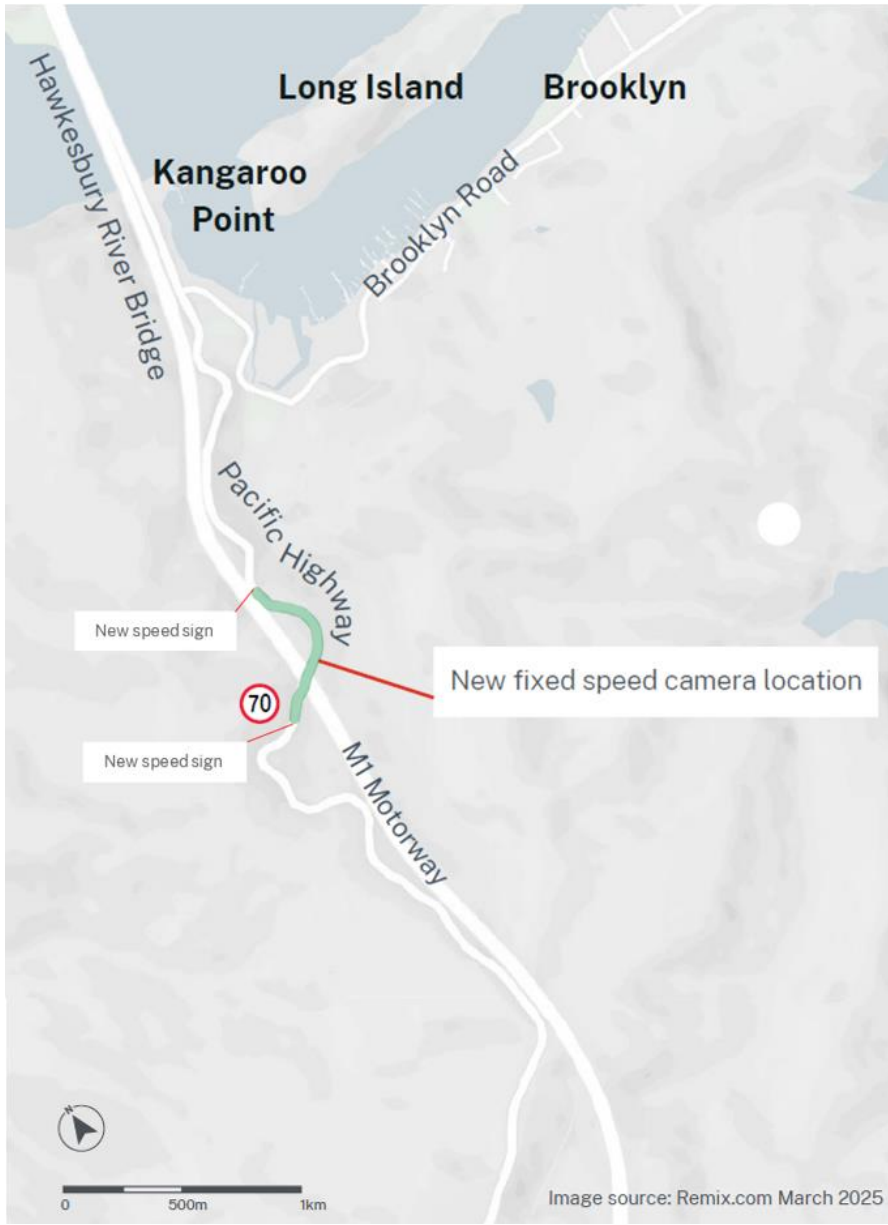

Contact us



Project Infoline **1800 684 490**
24-hour Construction Response Line
1800 775 465



projects@transport.nsw.gov.au



Transport for NSW, PO Box K659
Haymarket, NSW 1240



For the latest traffic updates:

Call 132 701, visit livetraffic.com or
download the app Live Traffic NSW



Interpreter service

For languages other than English call 131 450
Arabic • Greek • Hindi • Mandarin • Vietnamese

لطلب خدمة الترجمة الشفهية للغات غير الإنجليزية اتصل
بالرقم **131 450**

Για υπηρεσίες διερμηνείας σε άλλες γλώσσες εκτός από
τα Αγγλικά καλέστε το **131 450**

अंग्रेज़ी के अतिरिक्त अन्य भाषाओं के लिए दुभाषिया सेवा
131 450 पर कॉल करें

获取英语以外的其他语言口译协助服务可以致电**131 450**

Để có dịch vụ thông ngôn cho các ngôn ngữ khác tiếng
Anh, gọi số **131 450**

www.transport.nsw.gov.au/privacy-statement#Your_Privacy