

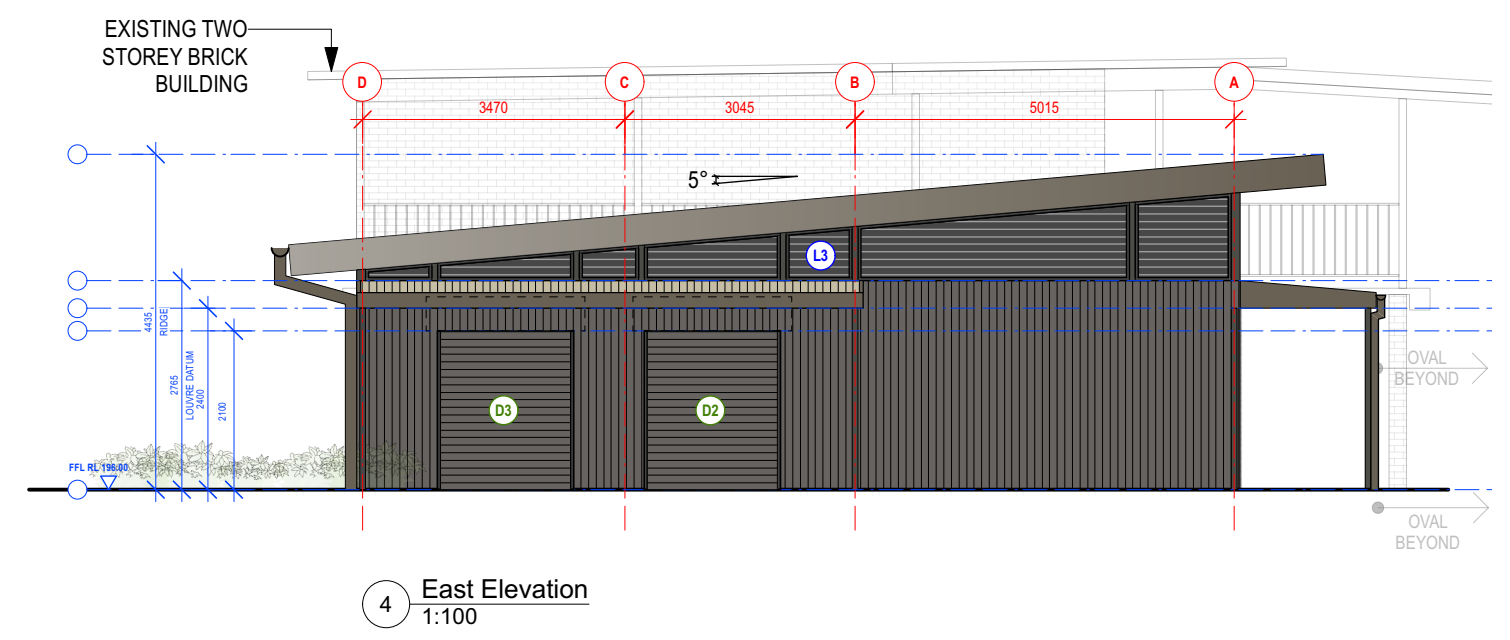

MATERIALS & FINISHES			
*NOTE CONFIRM ALL COLOURS WITH HORNSBY COUNCIL BEFORE PROCEEDING			
WALL	FASCIA, CAPPINGS, & GUTTERS	ROOF	DOOR LEAVES
CLADDING COLUMNS, DOOR FRAMES, LOUVRES & ROLLER SHUTTERS	COLORBOND "WOODLAND GREY"	COLORBOND "PAPERBARK"	DULLUX WARM NATURAL

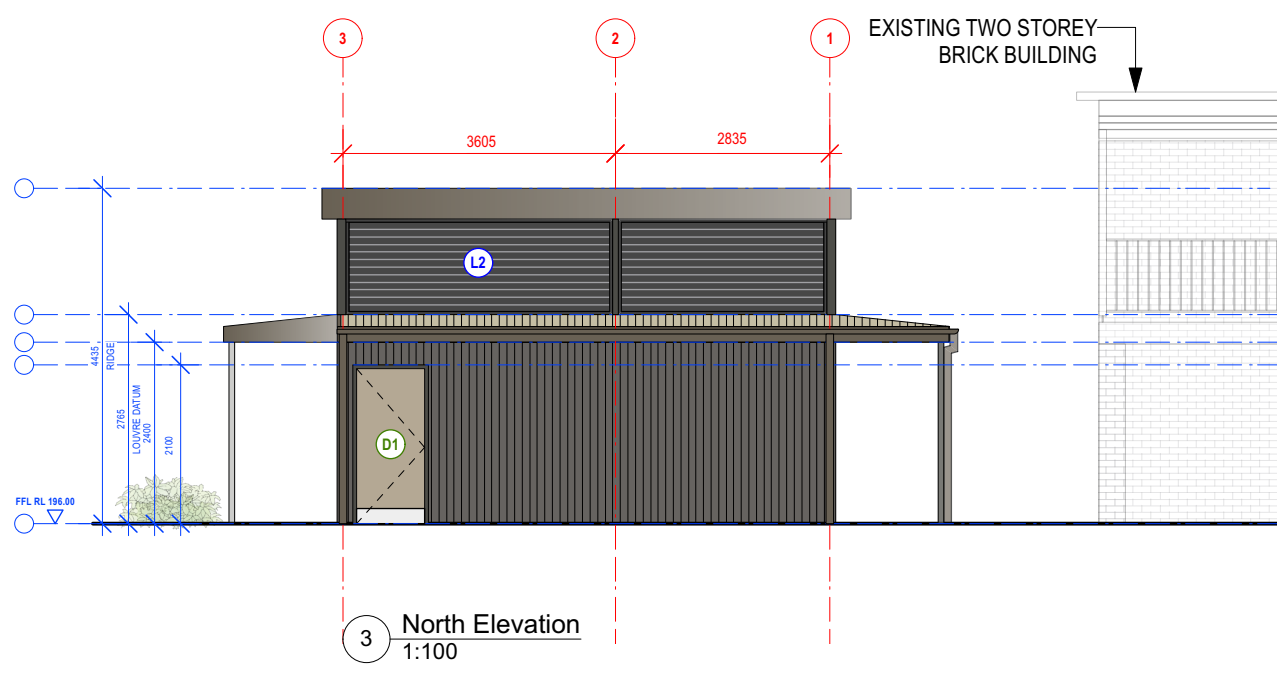
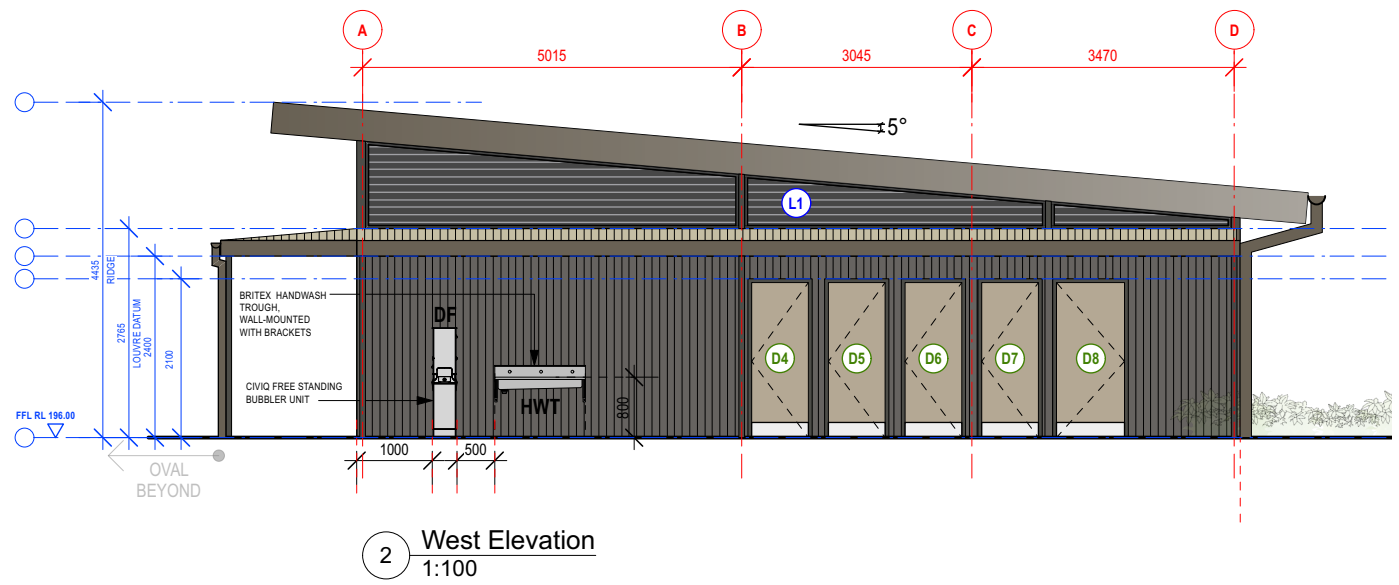
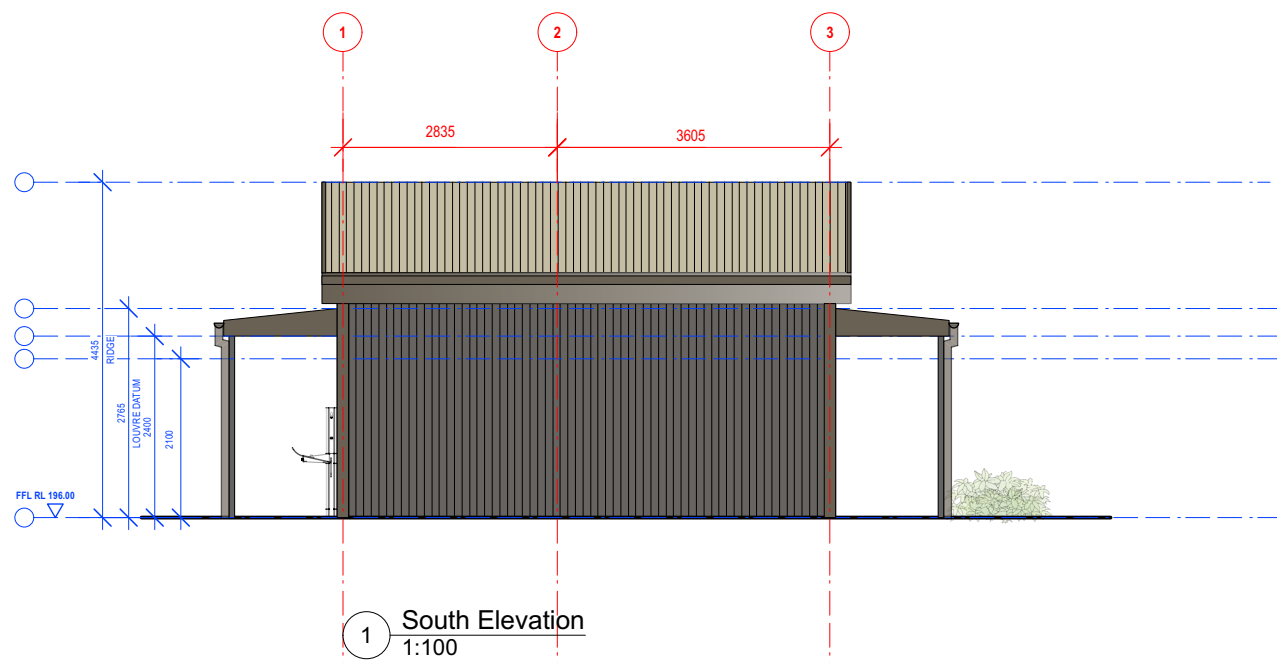

Rev.	Date	Description	Drawn	Approved
01	26.07.2024	75% PROGRESS ISSUE	EL	JP
02	02.08.2024	FOR CONSTRUCTION	JP	RH
03	06.08.2024	FOR CONSTRUCTION	JP	RH

 	Client	HORNSBY SHIRE COUNCIL			
	Project	MONTVIEW OVAL STUDY - NEW CHANGE ROOM + AMENITIES	Project No.	1646	
Drawing Title	ELEVATIONS	Status	CONSTRUCTION	Scale	1:100
Drawing Number	WD-05	Size	A3	Revision	02