

PLAYGROUND PLAN

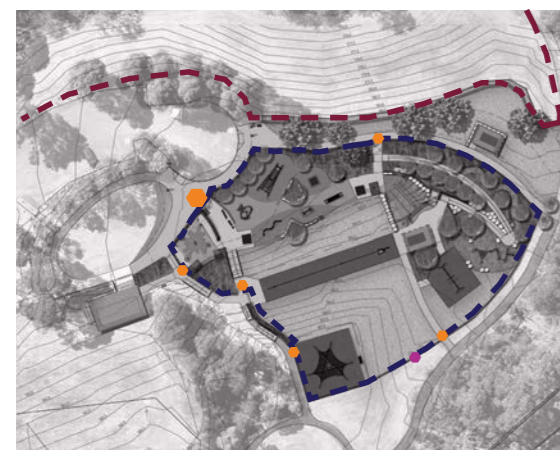

FENCING PLAN



- 1.2m high playground fencing
- 1.5m high off leash dog park fencing
- Gates
- Maintenance gates

PROJECT DESCRIPTION

Brickpit Park playground is scheduled for renewal under Council's capital works program. The playground upgrade has been designed to tell the story of the site as a former brickworks.

A custom chimney tower and 'kiln' structure will form the focal point of the playground, acting as a landmark in the landscape. The other nearby equipment hints to the production processes of brick making that took place on the site. These processes include the excavation of clay material, transport, processing and pressing of bricks.

The playground will be fully enclosed by playground fencing and include a number of shade sails. Other new features include waterplay and nature play areas.

New tree plantings will increase shade and will frame the playground within the wider landscape.

Additional picnic shelters and seating opportunities will be provided.

KEY

- 1 Proposed Off leash dog park - fenced
- 2 District level playspace - fenced
- 3 Revegetated area
- 4 Existing carpark
- 5 Existing amenities block
- 6 Picnic lawn
- 7 Picnic area
- 8 Existing retained equipment on upper level
- 9 Pedestrian Circuit path
- 10 Pedestrian connection to Pennant Hills Road
- 11 Pedestrian connection to Dartford Road/ Pennant Hills Road
- 12 Feature heritage brick wall

LEGEND

- Rubber Softfall
- Proposed trees
- New concrete path
- Sandstone boulders
- Coloured concrete
- Sofffall mulch
- Shelter
- Shade sail
- Playground fence

BRICKPIT PARK, THORNLEIGH PLAYGROUND CONCEPT

JUNE 2024

PAGE 1 OF 3

Parks, Trees and Recreation Branch

Hornsby Shire Council
296 Peats Ferry Road, Hornsby
PO Box 37, Hornsby NSW 1630

Telephone 9847 6666
8.30am - 5pm Mon-Fri

hornsby.nsw.gov.au

Jointly
funded by



PLAY EQUIPMENT KEY PLAN



CIRCULATION PLAN



- Pedestrian circuit path
- Playground circulation

INDICATIVE PLAY EQUIPMENT



Custom chimney tower

Kiln climber

National Brickworks former structures onsite

Existing flying fox

Existing swings - refurbished

Existing net structure

Custom slide

Sensory play

Roller tunnel

Accessible trampoline

Stand up see-saw

Shelter

Waterplay

Parks, Trees and Recreation Branch

Hornsby Shire Council
296 Peats Ferry Road, Hornsby
PO Box 37, Hornsby NSW 1630

Telephone 9847 6666
8.30am - 5pm Mon-Fri

hornsby.nsw.gov.au

BRICKPIT PARK, THORNLEIGH

PLAYGROUND CONCEPT

JUNE 2024

PAGE 2 OF 3

Jointly funded by



KEY

- 1 Off leash dog park - fenced
- 2 District level playspace - fenced
- 3 Existing stormwater detention basin
- 4 Existing carpark
- 5 Amenities block
- 6 Picnic lawn
- 7 Picnic area
- 8 Waterplay area
- 9 Circuit path
- 10 Pedestrian connections to Pennant Hills Road
- 11 Golf range
- 12 Vegetated area



Parks, Trees and Recreation Branch
 Hornsby Shire Council
 296 Peats Ferry Road, Hornsby
 PO Box 37, Hornsby NSW 1630
 Telephone 9847 6666
 8.30am - 5pm Mon-Fri
hornsby.nsw.gov.au

BRICKPIT PARK, THORNLEIGH
LANDSCAPE CONCEPT MASTERPLAN
 JUNE 2024
 PAGE 3 OF 3

Jointly funded by

