

22 November 2024  
Ref: 24197

The Chairperson  
Hornsby Shire Local Traffic Committee  
PO Box 37  
HORNSBY NSW 1630

Dear Sir/Madam,

**Blue Gum Community School  
1 Rosemead Road, Hornsby  
Proposed Kerbside Parking Restrictions**

Please find attached a plan illustrating the kerbside parking restrictions which are proposed to be installed at the Blue Gum Community School. Following correspondence and in consultation with Council's Senior Traffic Engineer, the attached plan shows:

- existing No Stopping signs installed 3m to the east of the end of the existing central "BB" lines on Dural Street, extending to the south towards Rosemead Road, and
- proposed P15 Minute (R) (restricted to between 8:00am-9:30am and 2:30pm-4:00pm, School Days) sign installed on the western side of the site's entry-only driveway
- proposed P15 Minute (L) & No Parking (R) signs (restricted to between 8:00am-9:30am and 2:30pm-4:00pm, School Days), installed on the eastern side of the site's exit-only driveway, spaced at 30m apart (from the abovementioned P15 Minute (R) stem) and capable of accommodating 5 on-street spaces
- proposed No Parking (L) sign (restricted to between 8:00am-9:30am and 2:30pm-4:00pm, School Days), installed between the western side of the site's exit-only driveway and the existing neighbouring driveway at No.1A Rosemead Road, spaced at 18m apart (from the abovementioned P15 Minute (L)/No Parking (R) stem)
- existing Left Turn Only sign, installed behind the kerblines on the southern side of Rosemead Road, adjoining the site's exit-only driveway,
- existing No Right Turn sign installed behind the kerblines on the southern side of Rosemead Road, adjoining the site's entry-only driveway.

Please do not hesitate to contact me on the number below should you have any queries on the proposal.

Kind regards



Chris Palmer  
Director  
B.Eng (Civil), MAITPM

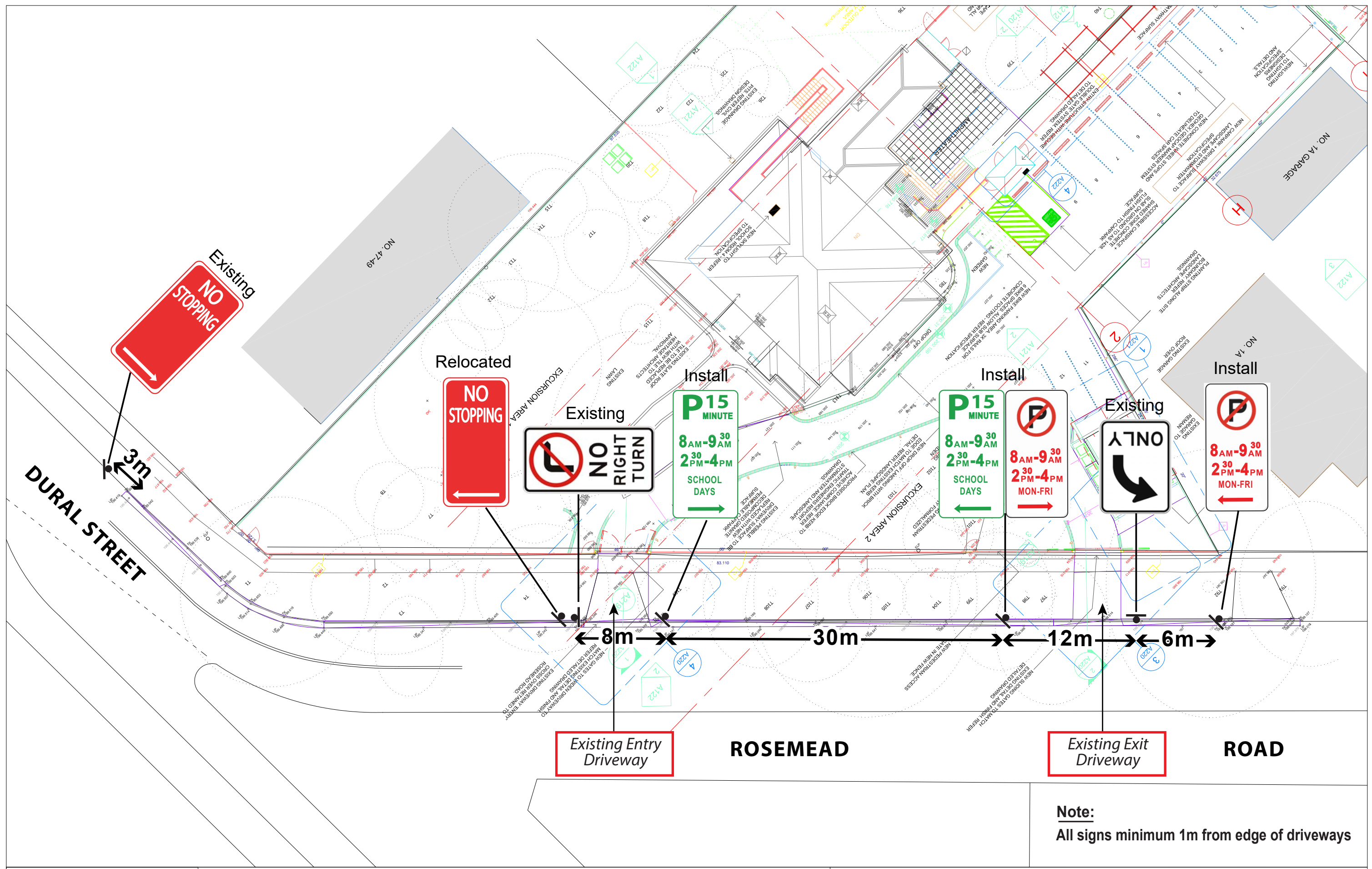

**Note:**  
All signs minimum 1m from edge of driveways

CJP Consulting Engineers  
 ABN 68 648 775 722  
 PO Box 1184  
 Hunters Hill NSW 2110

PROJECT  
 Blue Gum Community School

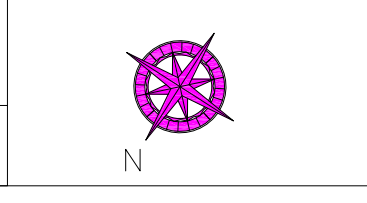

DRAWING TITLE  
 PROPOSED PARKING RESTRICTIONS PLAN

ADDRESS  
 1 ROSEMEAD ROAD, HORNSBY NSW 2077

PROJECT NO.  
 24197

REVIEWED  
 Chris Palmer

1:300 @ A3

DATE DRAWN  
 22.11.2024

PREPARED  
 Chris Palmer

